

SGESC Fusion White G00

Spanaway Graham Eatonville SC
 Graham, WA
 G00 total strength=1138
 attack=2.6 defense=4
 spr league = Win PSPL Classic 2 (00) U17

alt names used:
 SGEO Fusion 00 White
 SGEO Fusion 00 White
 SGEOSC FUSION 00' White

Venues played:
 2016 KITG GU17 Red
 2016 Eastside FC Cup GU17
 2016 Win PSPL Classic 2 (00) U17

SGESC Fusion White G00
 Dots are actual minus expected GF (blue circles) and GA (red triangles).
 Blue line is smoothed change in attack strength. Red is smoothed change in defense strength.

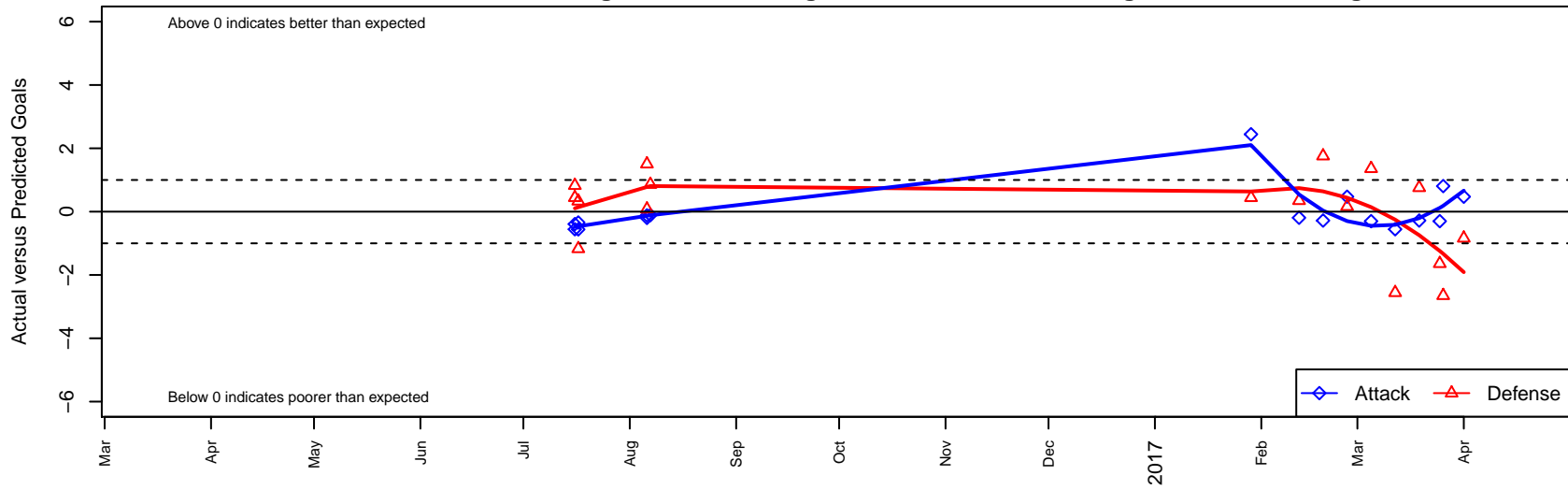

**attack and defense variance (black dot)
relative to other teams
and top 10 in region**

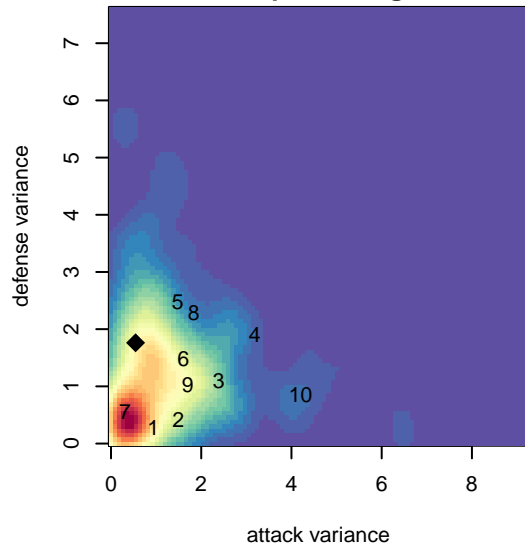

**attack and defense rating
relative to others at age
and all opponents in last 13 months**

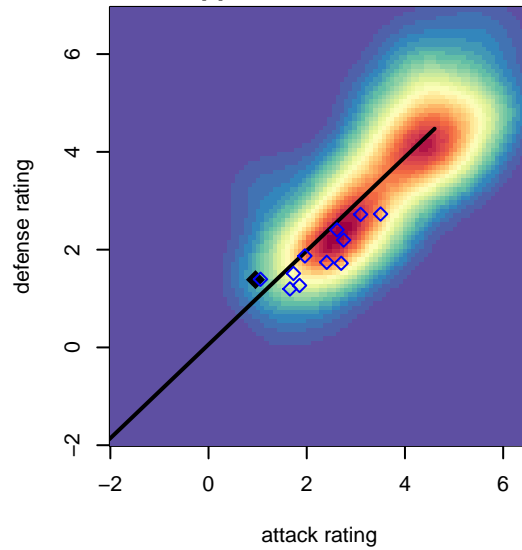

**attack and defense rating
relative to others at age
and all opponents in last 13 months**

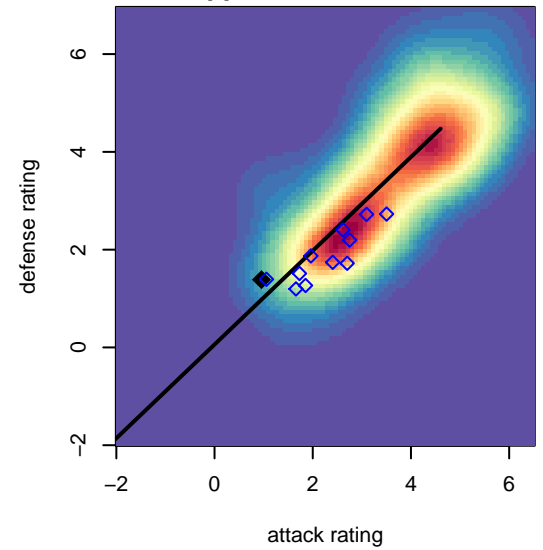

Performance relative to 13 month average

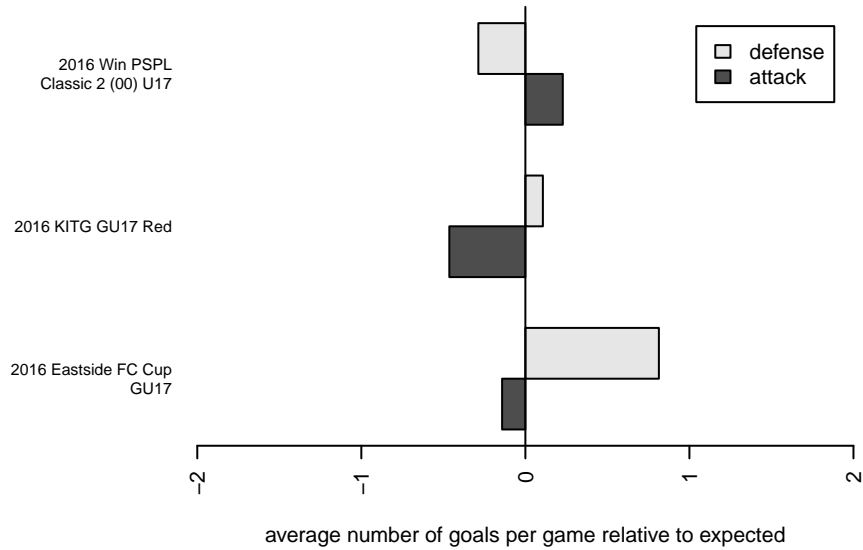

Performance relative to 13 month average

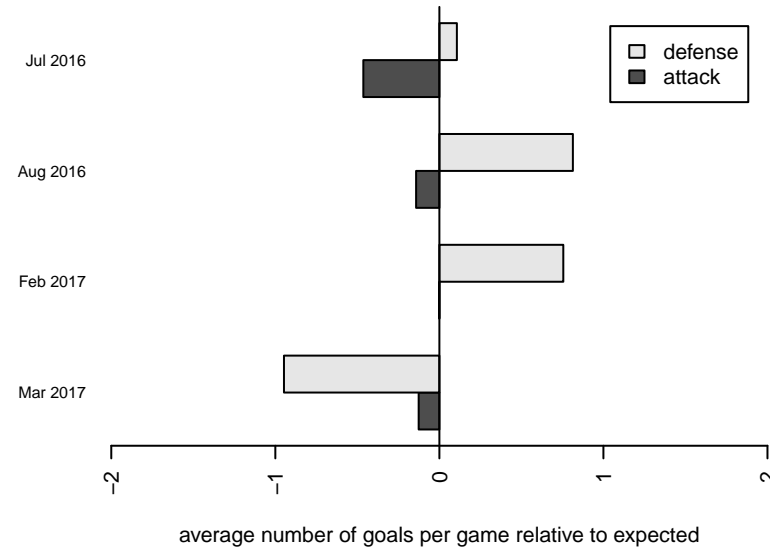

Distribution of opponents
 Red = Lose zone, Blue = Win zone, Green = Even
 Black line separates win/lose zones

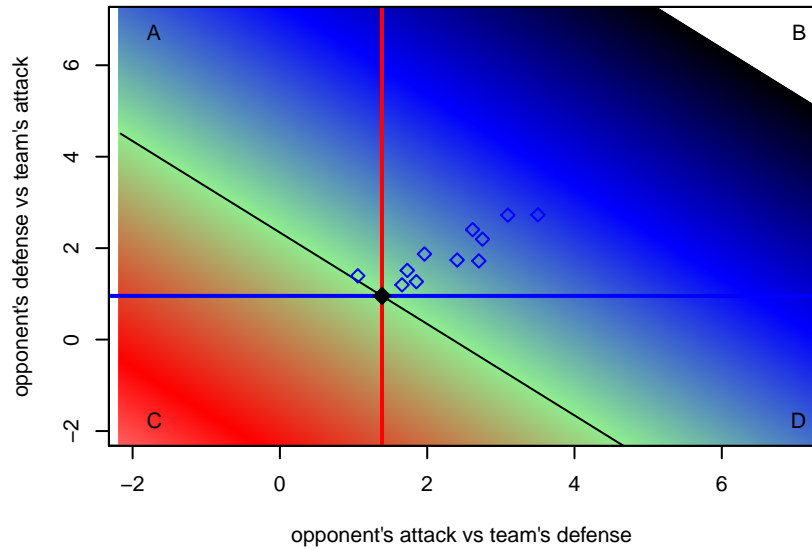

lot. A=Neither has attack advantage, B=Opponent has both attack and defense advantage, C=Opponent has both attack and defense disadvantage, D=Both have

| date | home | | away | | venue | pred.home | pred.away |
|-------------|-------------------------|---|--------------------------|---|----------------------------------|------------------|------------------|
| 2017-04-01 | CSC Velocity Green G00 | 2 | SGESC Fusion White G00 | 1 | 2016 Win PSPL Classic 2 (00) U17 | 1.16 | 0.53 |
| 2017-03-26 | SGESC Fusion Navy G00 | 6 | SGESC Fusion White G00 | 1 | 2016 Win PSPL Classic 2 (00) U17 | 3.35 | 0.19 |
| 2017-03-25 | MRFC Blue G00 | 5 | SGESC Fusion White G00 | 0 | 2016 Win PSPL Classic 2 (00) U17 | 3.36 | 0.30 |
| 2017-03-19 | ISC Gunners B G00 | 1 | SGESC Fusion White G00 | 0 | 2016 Win PSPL Classic 2 (00) U17 | 1.76 | 0.28 |
| 2017-03-12 | SGESC Fusion White G00 | 0 | TC United White G00 | 4 | 2016 Win PSPL Classic 2 (00) U17 | 0.56 | 1.44 |
| 2017-03-05 | SGESC Fusion White G00 | 0 | MRFC Blue G00 | 2 | 2016 Win PSPL Classic 2 (00) U17 | 0.30 | 3.36 |
| 2017-02-26 | SGESC Fusion White G00 | 1 | CSC Velocity Green G00 | 1 | 2016 Win PSPL Classic 2 (00) U17 | 0.53 | 1.16 |
| 2017-02-19 | SGESC Fusion White G00 | 0 | ISC Gunners B G00 | 0 | 2016 Win PSPL Classic 2 (00) U17 | 0.28 | 1.76 |
| 2017-02-12 | SGESC Fusion White G00 | 0 | SGESC Fusion Navy G00 | 3 | 2016 Win PSPL Classic 2 (00) U17 | 0.19 | 3.35 |
| 2017-01-29 | TC United White G00 | 1 | SGESC Fusion White G00 | 3 | 2016 Win PSPL Classic 2 (00) U17 | 1.44 | 0.56 |
| 2016-08-07 | SGESC Fusion White G00 | 0 | Harbor Premier Green G00 | 6 | 2016 Eastside FC Cup GU17 | 0.11 | 6.86 |
| 2016-08-06 | Eastside FC White G00 | 4 | SGESC Fusion White G00 | 0 | 2016 Eastside FC Cup GU17 | 5.50 | 0.12 |
| 2016-08-06 | SGESC Fusion White G00 | 0 | WPFC White G00 | 3 | 2016 Eastside FC Cup GU17 | 0.20 | 3.08 |
| 2016-07-17 | SGESC Fusion White G00 | 0 | Silver FC Synergy G00 | 1 | 2016 KITG GU17 Red | 0.56 | 1.33 |
| 2016-07-17 | Seattle United -Unk G00 | 4 | SGESC Fusion White G00 | 0 | 2016 KITG GU17 Red | 2.83 | 0.34 |
| 2016-07-16 | TC United White G00 | 1 | SGESC Fusion White G00 | 0 | 2016 KITG GU17 Red | 1.44 | 0.56 |
| 2016-07-16 | SGESC Fusion White G00 | 0 | RSA Elite G00 | 0 | 2016 KITG GU17 Red | 0.39 | 0.82 |